

8. ШАТТЫҚ ЕЛІ

8. Shattyk Eli

Allegro $\text{♩} = 126$

Violino *ff*

Piano *ff*

665 *f*

670

675

679

684

688

27

sul G

698

702

706

accel.

sul A

709

Vivace $\text{♩} = 160$

713

718

28 arco

746

751

755

759

rit.

Tempo I ♩ = 126

781

785

790

794

30

803

807

811

molto rall.

814

818

Andante ♩ = 60

31 sempre sul A

mp

p

v ϕ ϕ 8^{vb} -----

823

2

826

2 2 *cresc.*

cresc.

842 *tr* *tr* *tr* *rall.* *tr* *tr*

Cadenza $\text{♩} = 80$

846 *mp* *cresc.*

rall. **a tempo**

849 *mf*

rall.

Vivace $\text{♩} = 160$

852 *cresc.* *f*

855 $\text{♩} = \text{♩}$

858 *ff* *pizz.*

32

arco

mf

mf

866

mf

mf

870

mf

mf

874

mf

mf

33

883

888

892

Tempo I $\text{♩} = 126$

912

pizz. arco

pizz. arco

Violin part: pizz. arco pizz. arco

916

Violin part: >

920

Violin part: >

924

cresc.

Violin part: cresc. V.

946

marcatissimo

950

molto rall.

953

Maestoso ♩ = 120

957

35

p

mf

mf

962

V
cresc.
cresc.

965

V

968

poco rit.
ff
ff

971

V
sf
sf

8. ШАТТЫҚ ЕЛІ

8. Shattyk Eli

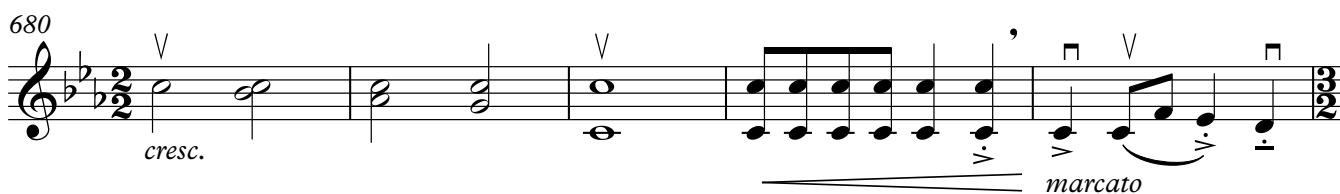
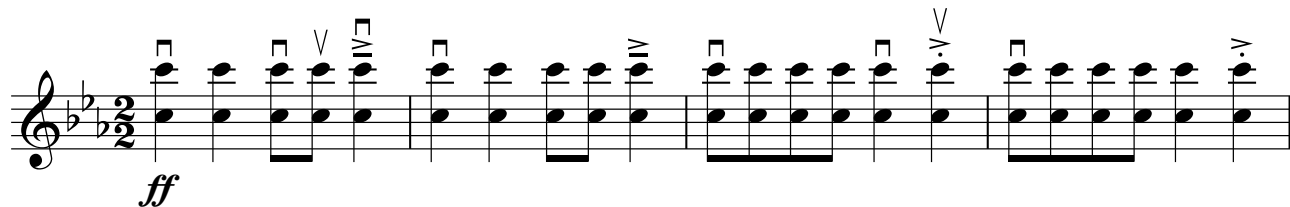
Allegro $\text{♩} = 126$ 

689 27

694 **sul G**

poco cresc. **f**

701

marcatissimo

705

708 **accel.**

711 **sul A**

715 **Vivace** ♩ = 160

gliss.

719 **f** **pizz.**

28

arco

mf

729

mf

734

738

29

f

743

749

753

757

761

rit.

cresc.

Tempo I ♩ = 126

765 *ff*

769 *f* pizz. arco pizz. arco

773 arco pizz. arco

777

781

784 *cresc.*

789 *marcato*

792 *mf*

795

30 *poco cresc.*

805 *f*

810 *marcatissimo*

813

molto rall.

816

Andante ♩. = 60 **31** sempre sul A

820 *mp*

824 *cresc.*

828 *mf*

832 *f espress.*

rall. **a tempo**
 836 *ff* *pp*

rall.
 841 *pp*

Cadenza ♩ = 80

846 *mp* *cresc.*

rall. **a tempo**
 849 *mf*

rall. **Vivace** ♩ = 160
 852 *cresc.* *f*

855 *mf*

858 *ff* *pizz.*

32 arco
mf

868
mf

872

876 33
f

880

885

890

894

898
cresc.

rit.

902

Tempo I ♩ = 126

906

ff

910

f pizz. arco pizz. arco pizz. arco pizz.

915

arco

919

923

cresc.

928

marcato

931

mf

934

34

poco cresc.

944

f

949

marcatissimo

952

molto rall.

Maestoso ♩ = 120

955

cresc.

959

35

p *mf* *cresc.*

965

f *cresc.*

poco rit.

970

ff *sff*